# Still

For Violin
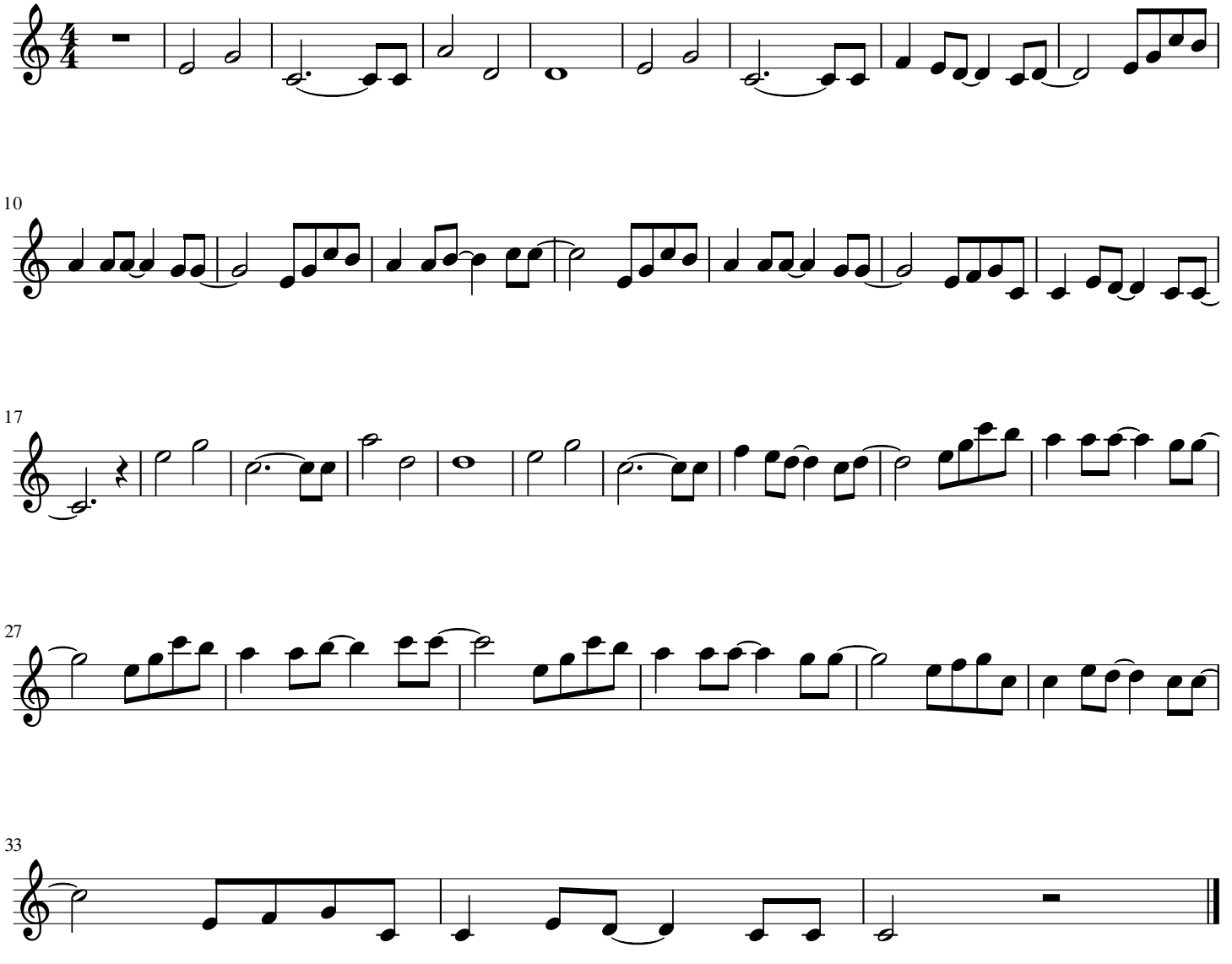
Hillsong